

Employment Opportunity

BEAVER COUNTY

(Pursuant to the I.U.O.E. Collective Agreement, Local Union No. 955)
PUBLIC WORKS DEPARTMENT

Heavy Duty Mechanic – Permanent Full Time

Class: Tradesman

Rate of Pay: \$32.29 to \$39.28 per hour

Competition Closing Date/Time: Open until suitable candidate selected

Effective Start Date: Immediately

Place of Employment: Beaver County Transportation Shop, Ryley

Terms of Employment:

- Permanent Full Time Employment
- As per Beaver County's policies and the Collective Agreement with the I.U.O.E. Local 955
- Works under Transportation Shop Foreman as a Heavy Duty Mechanic and may be required to perform other duties

Qualifications:

- Proven experience and ability to repair and maintain trucks, graders and other equipment
- Previous experience is essential, consideration will be given to apprentices
- Valid Class 5 Drivers License
- Knowledge of Beaver County
- Ability to work independently and assume responsibility for maintenance of equipment
- Ability to work effectively with other employees and the public

Interested applicants should submit a resume, a driver's abstract and a minimum of two work-related references to the following address:

Dan Blackie, Superintendent of Transportation
Beaver County
Box 140 Ryley, AB T0B 4A0
780-663-3730 / dblackie@beaver.ab.ca

Note: Beaver County is an equal opportunity employer and adheres to a non-smoking policy in its working environment.

Beaver County has a comprehensive and active safety program. Drivers abstract will be required for successful applicant.

Beaver County thanks all applicants for their interest, however advises that only those selected for an interview will be contacted.

Community Event

Spring Into Art

Studio 14 Art Association 4th Annual Open Season Event

Saturday, April 1

4:30 pm

4916 – 49 Ave, Holden

Free (Donations gratefully accepted)

Light lunch available

Live entertainment by Andrea Nixon & Others

Live and silent auction

Artists are welcome to display
their work

For more information contact

Ernie at 780-688-3852 or

Gail at 780-688-3988 or

Elaine at 780-603-9729 or

email: ernestwhiteside@gmail.com

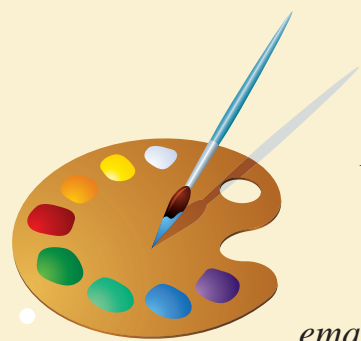

Thank You

The Beaver Foundation would like to extend a huge thank you to Beaver Municipal Solutions!

Beaver Municipal Solutions donated their hauling and disposal fees back to Beaver Foundation. The hauling and disposal fees were due to the fire which occurred on February 2nd at the Holden Lodge. Their quick delivery of the waste container assisted the Beaver Foundation to accelerate the restoration of Holden Lodge and in turn, the quick return home for the seniors residing at the Lodge. Thanks again to Beaver Municipal Solutions for helping the community in a time of need.