



Beaver County Service Centre  
5120 - 50 Street Box 140  
Ryley, Alberta T0B 4A0  
Monday to Friday  
8:30 a.m. - 4:30 p.m.

Phone: (780) 663-3730  
Fax: (780) 663-3602  
Toll Free: 1-866-663-1333  
www.beaver.ab.ca  
Email: administration@beaver.ab.ca

### Notice of Public Hearing

## BEAVER COUNTY NOTICE OF PUBLIC HEARING

For the purpose of hearing arguments for and against a proposed amendment to Beaver County Land Use Bylaw 98-801.

### Bylaw 17-1046 Proposed MDP and LUB Amendments in SW 15-51-19-W4

Beaver County Council has received a request from a landowner to amend the Municipal Development Plan (MDP) and Land Use Bylaw (LUB) to allow one additional parcel to be subdivided in a previously subdivided parcel in Plan 3808 TR; Block 1; Lot 5 on the SW 15-51-19-W4 (creating a total of seven (7) lots in the SW quarter).

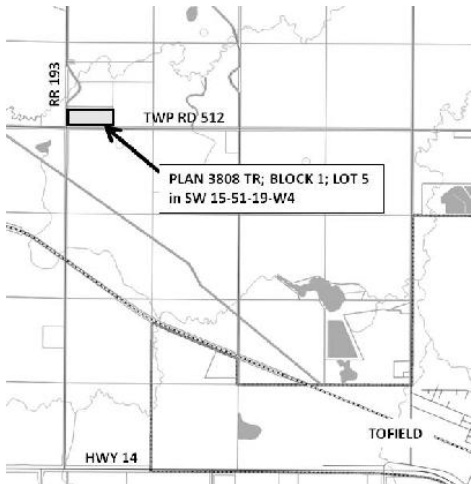

Council will hear arguments for and against the proposed MDP and LUB amendments at a public hearing scheduled for **10:30 am, Monday, April 24, 2017, at the Beaver County Service Centre in Ryley, Alberta.**

A copy of Bylaw 17-1046 may be obtained at the Beaver County Service Centre or on the County's website at [www.beaver.ab.ca](http://www.beaver.ab.ca). Written submissions may be provided to Beaver County Council during the public hearing, however it is requested that a copy of the written submission be delivered to the Service Centre (5120-50 Street, Ryley), attention the Chief Administrative Officer, no later than **4:30 pm, Tuesday, April 18, 2017.**

If you submit comments regarding the bylaw in writing, the information you provide may be made public, subject to the provisions of the *Freedom of Information and Protection of Privacy Act*.

Bob Beck, Chief Administrative Officer  
Beaver County  
Box 140  
Ryley, AB T0B 4A0

### Farmland for Lease

**FARMLAND FOR LEASE** *The highest or any bidder will not necessarily be accepted.*  
Beaver County is considering the lease of the following property east of Ryley:

**NE 3-50-17-W4 (160 acres ±)** **Sealed offers will be accepted by the undersigned no later than 4:30 pm, Friday, April 7, 2017.**

A bid form is available at the Beaver County Service Centre, 5120 - 50 Street, Ryley, or on the County's website at [www.beaver.ab.ca](http://www.beaver.ab.ca).  
*Margaret Jones  
Assistant CAO  
Beaver County  
Box 140  
Ryley, AB T0B 4A0*

### Spring Road Bans



BEAVER COUNTY

## BEAVER COUNTY BAN ORDER: 01-2017

Pursuant to the Traffic Safety Act the County hereby offers that effective March 21, 2017 at 8:00 am the following percentage axle weights of public vehicles apply on the following roads:

|                    | <u>Location</u>                                                                                                  | <u>Percentage Axle Weight</u> |
|--------------------|------------------------------------------------------------------------------------------------------------------|-------------------------------|
| *Gravel Roads      | All                                                                                                              | 75%                           |
|                    | <b>Except for: a) Equity Industrial Park<br/>Subdivision Internal Roads</b>                                      | <b>100%</b>                   |
| *Oiled Roads       | All                                                                                                              | 75%                           |
|                    | <b>Except for: a) Nugget Lake Rd,<br/>W14-50-18-4 to W 11-49-18-4<br/>(Rge Rd 182 between Twp 491 &amp; 503)</b> | <b>50%</b>                    |
| *Paved Roads       | All                                                                                                              | 75%                           |
| *Chip Sealed Roads | All                                                                                                              | 100%                          |
|                    | a) TWP 492 between Sec Hwy 855 to Sec Hwy 854                                                                    |                               |
|                    | b) TWP 470 between Sec Hwy 870 to RR 105 (County Border)                                                         |                               |
|                    | c) RR 112 between Sec Hwy 619 to Camp Lake Entrance                                                              |                               |
|                    | <b>Except for: a) W 8-50-20-4<br/>(Rge Rd 205 between Twp 501 &amp; 502)</b>                                     | <b>75%</b>                    |

BOB BECK, CHIEF ADMINISTRATIVE OFFICER

**THIS ORDER RESCINDS BAN ORDER 05-2016**

\*Denotes changes; For information on roads under Provincial Jurisdiction, visit: [www.trans.gov.ab.ca](http://www.trans.gov.ab.ca)

### Notice for Herbicide Tenders

Beaver County is now accepting tenders for the supply of herbicide for its 2017 vegetation management program. Tenders clearly marked "To Provide Herbicide for the 2017 Beaver County Vegetation Management Program" shall be forwarded to:

Mike Bates  
Agricultural Fieldman  
Beaver County  
Box 140, Ryley, AB  
T0B 4A0  
(780) 663-3730  
mbates@beaver.ab.ca

Aimee Boese  
Agricultural Fieldman  
Beaver County  
Box 140, Ryley, AB  
T0B 4A0  
(780) 663-3730  
aboese@beaver.ab.ca

Before 12:00 pm on Friday the 14th day of April 2017

Tender Packages are available on request at the Beaver County Service Centre.