



Beaver County Service Centre  
5120 - 50 Street Box 140  
Ryley, Alberta T0B 4A0  
Monday to Friday  
8:30 a.m. - 4:30 p.m.

Phone: (780) 663-3730  
Fax: (780) 663-3602  
Toll Free: 1-866-663-1333  
www.beaver.ab.ca  
Email: administration@beaver.ab.ca

## Notice of Development Permit

The following Development Application has been APPROVED (except where otherwise noted) by the Development Officer under the provisions of Land Use Bylaw No. 98-801, subject to the right of appeal to the Subdivision and Development Appeal Board.

**APPEAL DEADLINE: Feb 13, 2019**

### Application No. 020020-19-D0003

Applicant: Kinsella Transit Mix Ltd.  
Owner: 1502747 Alberta Ltd.  
Location: N ½ of NW 10-46-11-W4  
Development: Expansion of Existing Gravel Pit

Any person wishing to appeal a decision may do so by serving written notice, on the prescribed form (stating reasons for the appeal) and submitting the applicable fee of \$200.00 to the Secretary of the Subdivision and Development Appeal Board at the following address. The notice of appeal must be submitted or postmarked before 4:30 pm on the appeal deadline date shown above. The appeal prescribed form is available at [www.beaver.ab.ca](http://www.beaver.ab.ca) or at the County office.

Further information regarding the above decision(s) may be obtained from the County Office, Ryley, Alberta.

SECRETARY  
Subdivision and Development Appeal Board  
Beaver County  
Box 140  
Ryley, Alberta T0B 4A0  
(780) 663-3730

## Farmland For Lease

Beaver County is considering the lease of the following properties east of Ryley within the Equity Industrial Park:

- |                            |          |
|----------------------------|----------|
| (1) NE 3-50-17-W4          | 120 ac   |
| (2) Lot 1 in NE 3-50-17-W4 | 40 ac    |
| (3) Pt. NW 3-50-17-W4      | 48.93 ac |
| (4) SW 3-50-17-W4          | 93.17 ac |
| (5) SE 3-50-17-W4          | 151 ac   |

The proposed lease agreement is available at the Beaver County Service Centre, 5120 - 50 Street, Ryley, or on the County's website at [www.beaver.ab.ca](http://www.beaver.ab.ca). Bidders must fill in the blanks to the following information: name and address; leased area(s), amount of bid, and signature. The highest or any bidder will not necessarily be accepted.

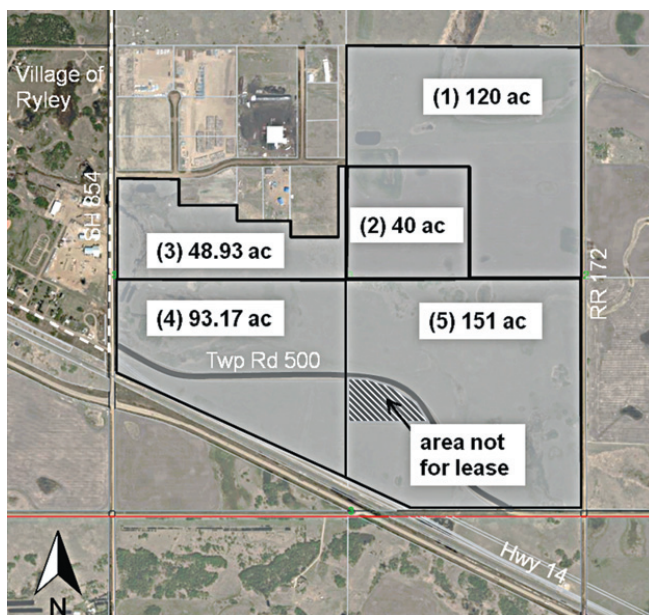

Sealed offers will be accepted by the undersigned no later than 4:30 pm, Friday, February 8, 2019.

Jessica Lui  
Development Officer  
Beaver County  
Box 140 Ryley, AB T0B 4A0

## Beaver County Community Adult Learning



### Community Adult Learning Program

#### “Why Haven’t I received the CALP Newsletter?”

Over the past year we have heard this question from many people in our community... here is the answer.

Beaver County Community Adult Learning Program is funded by Alberta Advanced Education and our mandate has changed over the years. In the past we have enjoyed offering personal interest and general public learning opportunities. However, to be more effective in helping foundational learners we have been tasked to be more specialized in our approach to learning in Beaver County.

We now offer a variety of foundational adult learning programs and services designed to help Beaver County learners reach their educational, career, and life goals. Our programs include small classes and one on one tutoring in basic math, reading, writing, digital (technology) skills and English Language Learning. We strive to develop programs that are relevant and practical that build on the strengths of our adult learners.

In addition to the core mandate to assist foundational learners in Beaver County we also provide community capacity building learning opportunities. These include First Aid Courses, Wills and Personal Directives sessions, GED Preparation program, New Futures Career Transitions program and Career & Educational Planning Services open to any resident in the Beaver County area.

### Money Matters

#### We can offer Money Matters in Your Community.

- Increasing financial literacy skills and confidence in managing personal finances.
- Workbook 1 Spending Plans
  - Workbook 2 Banking Basics
  - Workbook 3 Credit and Borrowing
  - Workbook 4 RESPs and Other Ways to Save

You can choose to participate in **one, two, three** or **all four** workbook sessions.

Please contact Beaver County CALP if you or someone you know can benefit from this program.

#### Free One-on-One Tutoring available in the following areas:

- English Language Learning
- Basic Math
- Basic Reading and Writing
- Basic Digital Skills

Contact us for more information. To Register for any of our programs, please contact us. Phone: 780 663 3730. Email: [calp@beaver.ab.ca](mailto:calp@beaver.ab.ca).

## Employment Opportunity

### Community Programmer

The Tofield Ryley/Beaver County West FCSS is currently seeking a Community Programmer. The Community Programmer is responsible for developing, implementing and evaluating preventative social programming for the communities of Tofield, Ryley and Beaver County West. 21 hrs per week, some evening & weekend shifts required. Salary: \$22.00 per hour.

#### The Community Programmer is responsible for:

- Develop programs, workshops and events for families, individuals, youth, and seniors.
- Establish partnerships with schools, businesses and other community service organizations.
- Provide coverage for the Administrative Assistant during their absence.
- Possess effective communication and listening skills.
- Possess the ability to work independently as well as part of a team.
- Must possess superior organizational skills.

Applicants must have a minimum Grade 12 education, post-secondary education or work-related experience in a related Human Services field would be an asset. The candidate must possess a valid driver's licence, his/her own reliable vehicle and will be able to obtain a clean, current, Criminal Record Check and Child Welfare Intervention Check.

We appreciate and consider all applications however only those selected for an interview will be contacted. This position will remain open until a suitable candidate is found.

Please email or fax your resume to:  
Tofield/Ryley/Beaver County West FCSS  
Attention: Ruth Gill – Director  
Box 1058, Tofield, AB, T0B 4J0  
Fax #: 780-662-3854 Phone #: 780-662-7067



Email: [rgilltofieldfcss@gmail.com](mailto:rgilltofieldfcss@gmail.com)