



Beaver County Service Centre
5120 - 50 Street Box 140
Ryley, Alberta T0B 4A0
Monday to Friday
8:30 a.m. - 4:30 p.m.

Phone: (780) 663-3730
Fax: (780) 663-3602
Toll Free: 1-866-663-1333
www.beaver.ab.ca
Email: administration@beaver.ab.ca

Notice of Development Permits

The following Development Applications have been APPROVED (except where otherwise noted) by the Development Officer under the provisions of Land Use Bylaw No. 98-801, subject to the right of appeal to the Subdivision and Development Appeal Board.

NOTICE TO ADJACENT LAND OWNERS

A development involving Application No. 020020-19-D0003 has been APPROVED.

APPEAL DEADLINE: Feb 13, 2019

Application No. 020020-19-D0003

Applicant: Kinsella Transit Mix Ltd.
Owner: 1502747 Alberta Ltd.
Location: N ½ of NW 10-46-11-W4
Development: Expansion of Existing Gravel Pit

APPEAL DEADLINE: Feb 20, 2019

Application No. 020020-19-D0001

Applicant: Koop, Carmen and Samantha
Location: Plan 792 1674;; Lot 3 in NE 35-52-19-W4 (Park Glen Estates)
Development: Attached Double Garage, Additions, and Variance for Side Yard Setback of 4.3 m (14 ft.) for RV Garage

Application No. 020020-19-D0005

Applicant: Barber Fowler Trucking Ltd.
Owner: 1502747 Alberta Ltd.
Location: S ½ of NW 10-46-11-W4
Development: Expansion of Existing Gravel Pit

Any person wishing to appeal a decision may do so by serving written notice, on the prescribed form (stating reasons for the appeal) and submitting the applicable fee of \$200.00 to the Secretary of the Subdivision and Development Appeal Board at the following address. The notice of appeal must be submitted or postmarked before 4:30 pm on the appeal deadline date shown above. The appeal prescribed form is available at www.beaver.ab.ca or at the County office.

Further information regarding the above decision(s) may be obtained from the County Office, Ryley, Alberta.

SECRETARY
Subdivision and Development Appeal Board
Beaver County
Box 140 Ryley, Alberta T0B 4A0
(780) 663-3730

Farmland For Lease

Beaver County is considering the lease of the following properties east of Ryley within the Equity Industrial Park:

- | | |
|----------------------------|----------|
| (1) NE 3-50-17-W4 | 120 ac |
| (2) Lot 1 in NE 3-50-17-W4 | 40 ac |
| (3) Pt. NW 3-50-17-W4 | 48.93 ac |
| (4) SW 3-50-17-W4 | 93.17 ac |
| (5) SE 3-50-17-W4 | 151 ac |

The proposed lease agreement is available at the Beaver County Service Centre, 5120 - 50 Street, Ryley, or on the County's website at www.beaver.ab.ca. Bidders must fill in the blanks to the following information: name and address; leased area(s), amount of bid, and signature.

The highest or any bidder will not necessarily be accepted.

Sealed offers will be accepted by the undersigned no later than 4:30 pm, Friday, February 8, 2019.

Jessica Lui
Development Officer
Beaver County
Box 140 Ryley, AB
T0B 4A0

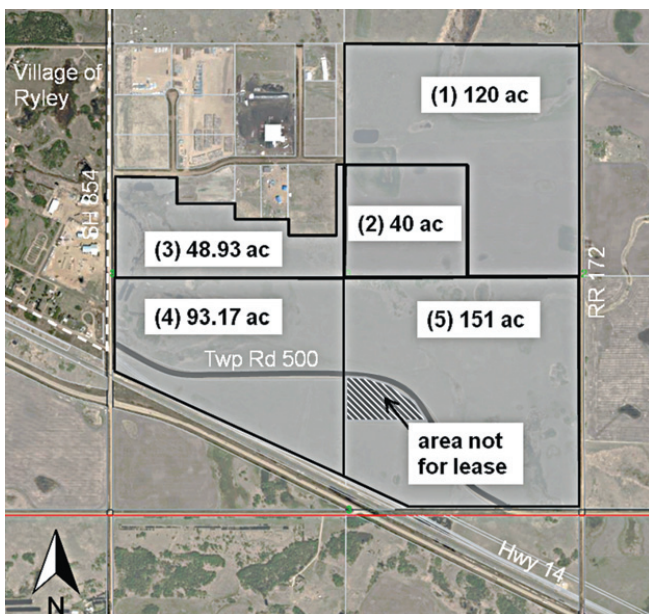

Beaver County Community Adult Learning



Community Adult Learning Program

St John Ambulance Standard First Aid, CPR and AED Training Course Thursday, February 28 & Friday, March 1

Ryley Village Office
9:00 am - 4:30 pm
Cost \$155/person
Register by February 20 at 12:00 pm

Technology Tutoring for Adults February 23, March 2, 9, 16, 23, 30

9:00-11:00 am
Holden Gallery, Holden

GED Exam Preparation April 9- June 25

Tuesday, Wednesday, Thursday from 5:00 to 8:00 pm
Beaver County Service Centre - 5120 50 Street, Ryley, AB
APPLICATION DEADLINE IS April 1st

So, You've Been Appointed an Executor...

Andrew McLaughlin, LLP

April 27

10:00am-Noon

Beaver County Council Chambers, Ryley Alberta. Cost: \$15.00

One on One Tutoring available in the following areas:

English Language Learning
Basic Math
Basic Reading and Writing
Basic Digital Skills
Contact us for more information.

To Register for any of our programs, please contact us.

Phone: 780 663 3730

Email: calp@beaver.ab.ca

Website: www.beavercountycalp.ca

Community Events

Tofield Health Foundation Fundraiser Valentine's Gala Featuring Richard & Deborah Popovich in Concert

Saturday, February 9th
Tofield Community Hall
Cocktails 5pm, Dinner 6pm
Tickets \$50 ea. (advanced only)
For more info: Brenda (780)952-6276

Beaverhill Rural Crime Watch 20th Annual Fundraising Supper

Saturday, February 23rd
Ryley Community Hall
Doors open 5pm, supper 6pm
Silent & Live Auction
Adults \$20 6-10 yrs \$5
5 yrs & under - free
From more info: Patrick (780)497-8889